

Re-Survey
Township 1° 25' N. Range 1° 5' East, Mer. Mich.

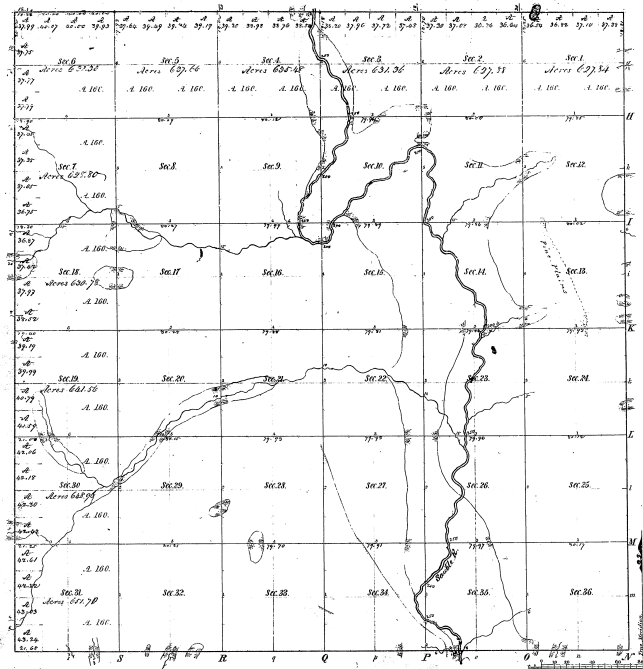

Mileage of			
Post Course 1848	Post Course 1848	Post Course 1848	Post Course 1848
22-24			
			22-24

Total number of Acres 28,993.33					
Survey designated	By whom surveyed	Date of Contract	Amount of Survey	When Surveyed	Where the same was run
Township line	Wm. H. Miller	11th 1829	36 57 1/2	1829	1st of 1829
Subdivisions	By John H. Miller	17th 1846	17 36 1/2	1846	1st of 1846

The above Map of Township 1° 25' North of Range 1° 5' East of the Principal Meridian Michigan is strictly conformable to the field notes of the survey thereon file in this Office which have been examined and approved.

Surveyor General's Office,
East Lansing, Mich. 8th 1885

William Johnston
Surveyor

TOWNSHIP No. 25 NORTH, RANGE No. 5 EAST, MICHIGAN MERIDIAN, MICHIGAN.
DEPENDENT RESURVEY

22-24

22-24

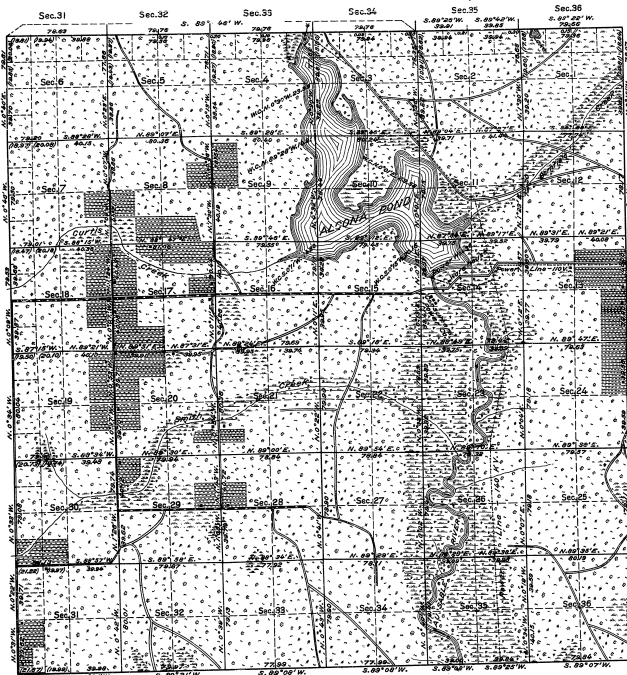

MEMORANDUM

THIS PLAT OF THE RESURVEY OF TOWNSHIP 25 NORTH, RANGE 5 EAST, DELINEATES A RETRACEMENT AND REESTABLISHMENT OF THE LINES OF THE ORIGINAL SURVEY AS SHOWN UPON THE PLAT APPROVED FEBRUARY 11, 1845, IN THEIR TRUE ORIGINAL POSITIONS ACCORDING TO THE BEST AVAILABLE EVIDENCE OF THE POSITION OF THE ORIGINAL CORNERS. ALL DIFFERENCES BETWEEN THE MEASUREMENTS SHOWN ON THE ORIGINAL PLAT AND THOSE DERIVED IN THE RETRACEMENT HAVE BEEN DISTRIBUTED PROPORTIONALLY BETWEEN ACCEPTED CORNERS IN ACCORDANCE WITH SURVEYING RULES. REFERENCE WILL BE MADE TO THE ORIGINAL PLAT FOR THE SHOWING OF AREAS AND MORE DETAILED DESCRIPTIONS OF THE VARIOUS SMALLER SUBDIVISIONS.

THE RESURVEY WAS EXECUTED PURSUANT TO AUTHORITY CONTAINED IN GENERAL LAND OFFICE LETTER 1208504 "E", DATED MARCH 31, 1931, WHICH BEARS DEPARTMENTAL APPROVAL UNDER DATE OF MARCH 5, 1931.

OFFICE OF U.S. SUPERVISOR OF SURVEYS.
DENVER, COLORADO, AUGUST 2, 1933.

THE ABOVE PLAT OF TOWNSHIP NO. 25 NORTH, RANGE NO. 5 EAST OF THE MICHIGAN MERIDIAN, IN THE STATE OF MICHIGAN, IS STRICTLY CONFORMABLE TO THE FIELD NOTES OF THE RESURVEY THEREOF, WHICH HAVE BEEN EXAMINED AND APPROVED.

Wm. H. Brown
U.S. SUPERVISOR OF SURVEYS.

DEPARTMENT OF THE INTERIOR.
GENERAL LAND OFFICE.

WASHINGTON, D. C., JULY 2, 1934

THE SURVEY REPRESENTED BY THIS PLAT, HAVING BEEN CORRECTLY EXECUTED IN ACCORDANCE WITH THE REQUIREMENTS OF LAW AND THE REGULATIONS OF THIS OFFICE, IS HEREBY ACCEPTED.

D. H. Carver
ACTING ASSISTANT COMMISSIONER.

SCALE: 40 CHAINS TO AN INCH. AREA RESURVEYED, 22,993.34 ACRES.

LINES DESIGNATED	BY WHOM SURVEYED	NO.	GROUP DATE	MILEAGE		WHEN SURVEYED	
				MLS.	CHS.	BEGUN	COMPLETED
EXTERIOR	GUY R. VEAL, U.S.C. ENGINEER.	25	MAY 27, 1931.	17	67.11	AUG. 16,	OCT. 12,
SUBDIVISIONAL	WILLIS W. SANDY, U.S. SURVEYOR.		SEPT. 15, 1931.	59	42.93	1931.	1931.

Lat. 44° 37' N.
Long. 69° 42' W.